

# Airline Theme (Commodore 64)

Arranged/Transcribed by Stephan Pabst (Stephan64)

♩ = 184

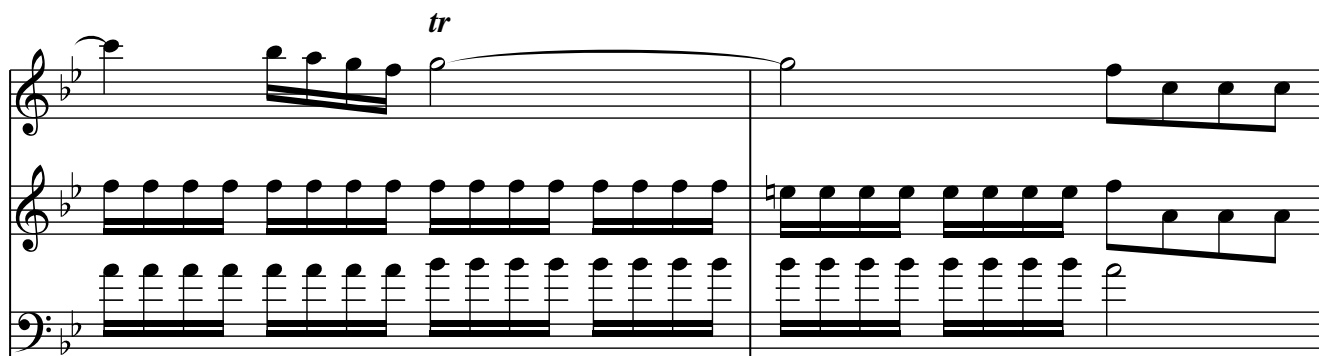
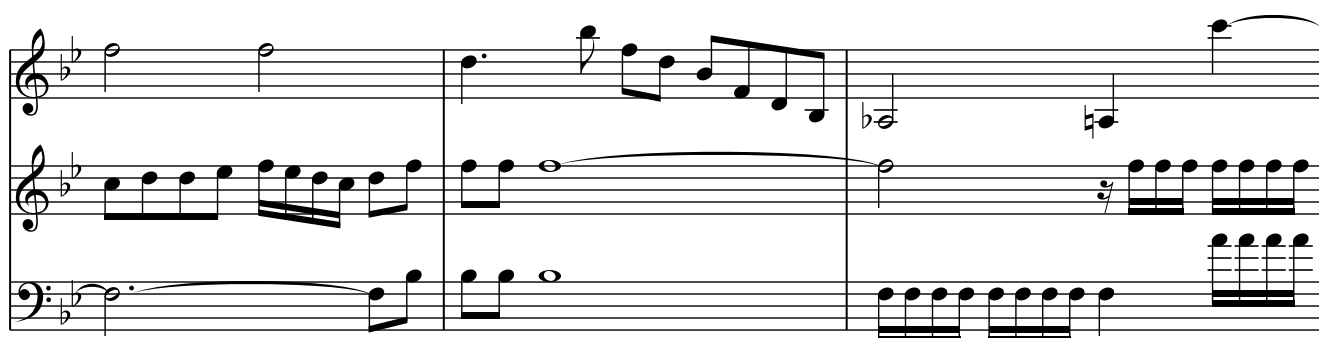
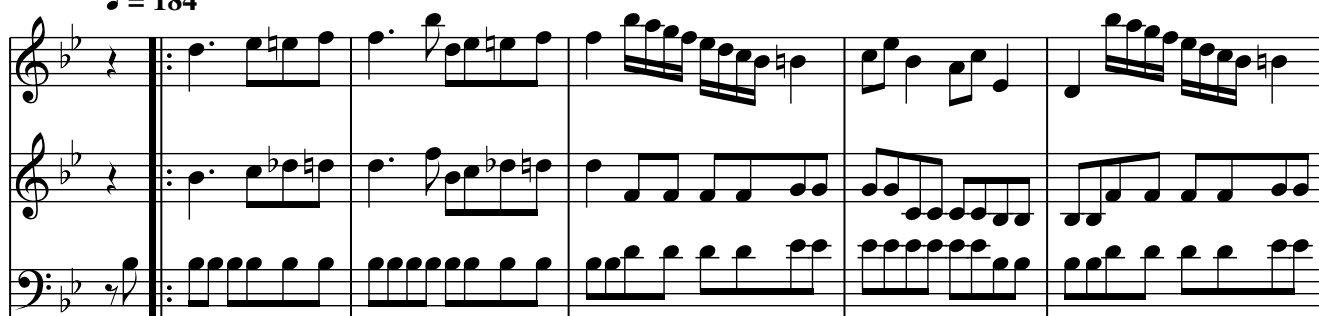

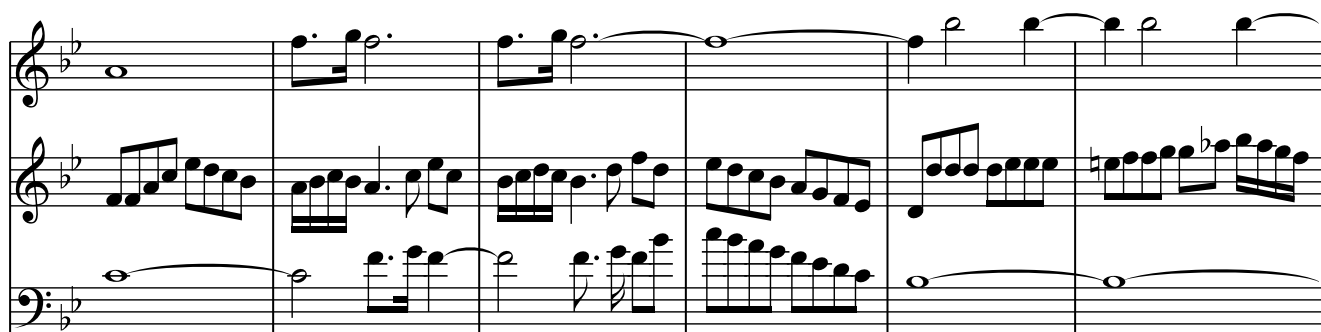

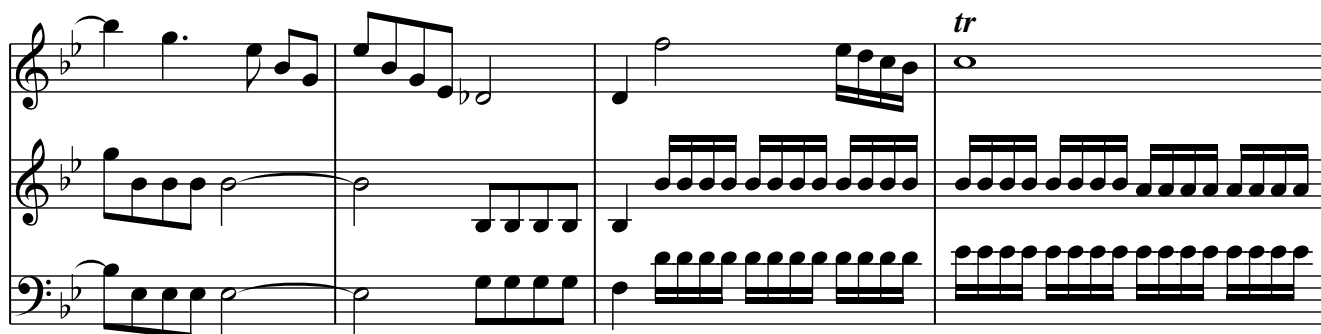

