

Alice in Videoland Title (Commodore 64)

Arranged/Transcribed by Stephan Pabst (Stephan64)

♩ = 152

Alice in Videoland Theme 1, 3 voices (Commodore 64)

Arranged/Transcribed by Stephan Pabst (Stephan64)

♩ = 92

Alice in Videoland Theme 1, 1 voice (Commodore 64)

Arranged/Transcribed by Stephan Pabst (Stephan64)

♩ = 184

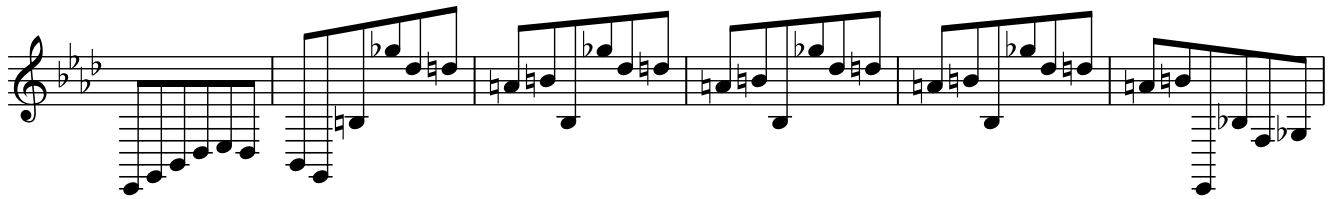
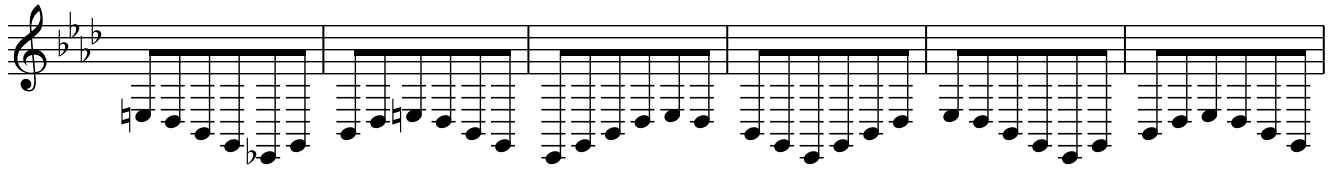
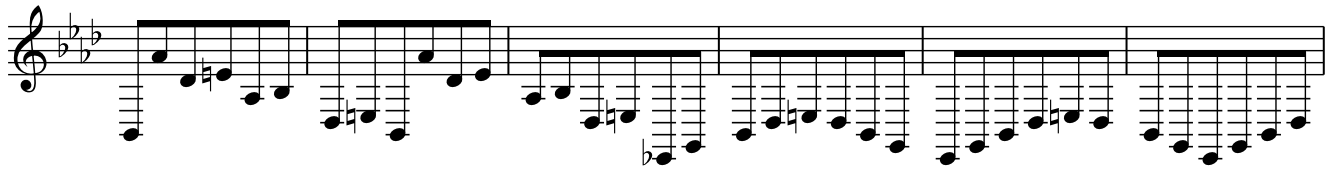
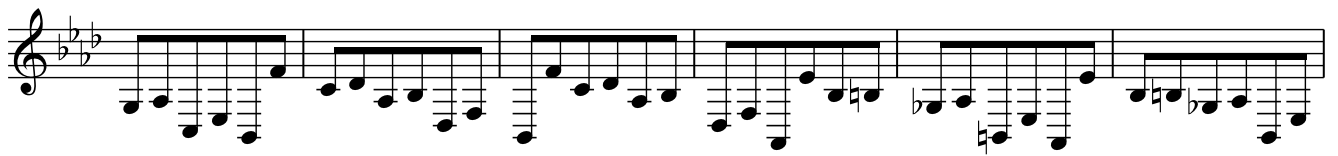

- Staff 7:** Concludes with a melodic line that includes a double bar line and repeat dots, indicating the end of the piece.

Alice in Videoland Theme 2 (Commodore 64)

Arranged/Transcribed by Stephan Pabst (Stephan64)

♩ = 252

Alice in Videoland Theme 3 (Commodore 64)

Arranged/Transcribed by Stephan Pabst (Stephan64)

$\text{♩} = 152$

Alice in Videoland End (Commodore 64)

Arranged/Transcribed by Stephan Pabst (Stephan64)
