Oel Theme (Commodore 64)
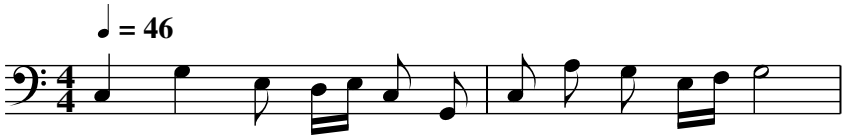
Arranged/Transcribed by Stephan Pabst (Stephan64)