# Pooyan Theme (Commodore 64)
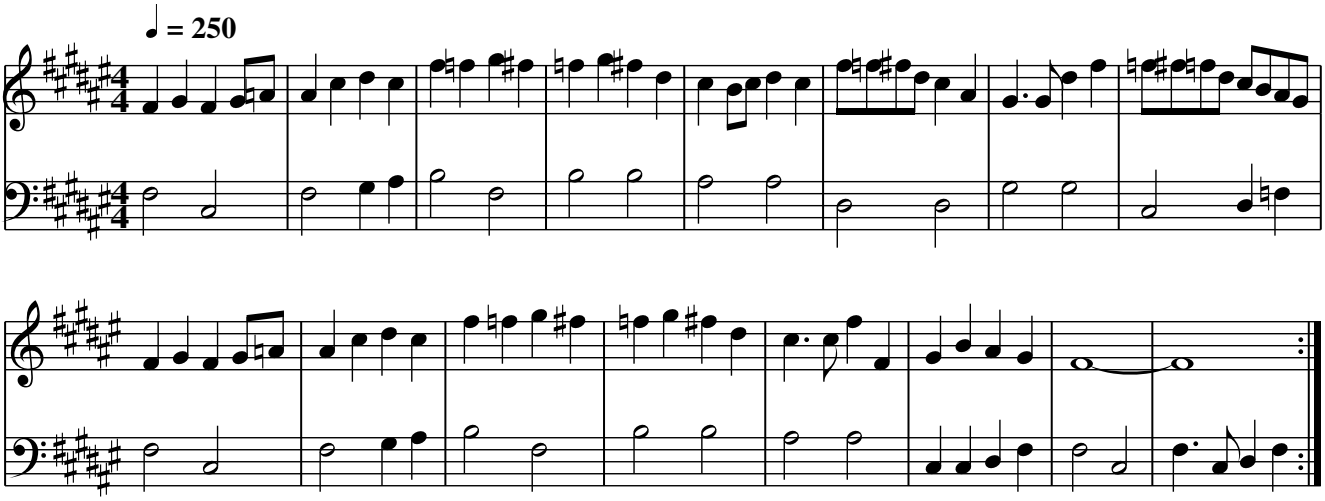
*Arranged/Transcribed by Stephan Pabst (Stephan64)*